

**AWDURDOD PARC CENEDLAETHOL ERYRI / SNOWDONIA NATIONAL PARK AUTHORITY
TOWN AND COUNTRY PLANNING (GENERAL PERMITTED DEVELOPMENT) ORDER 1995**

**(AS AMENDED BY THE TOWN AND COUNTRY PLANNING (GENERAL PERMITTED
DEVELOPMENT ETC) (AMENDMENT) (WALES) ORDER 2022)**

**NON-IMMEDIATE DIRECTION MADE UNDER ARTICLE 4(1) RESTRICTING PERMITTED
DEVELOPMENT IN THE ERYRI/SNOWDONIA NATIONAL PARK LOCAL PLANNING
AUTHORITY AREA**

WHEREAS

1. Awdurdod Parc Cenedlaethol Eryri/Snowdonia National Park Authority (“the Authority”) is the local planning authority in respect of the area of land specified in this Direction.
2. The Authority is satisfied that it is expedient that a development of the description(s) set out in Schedule 1 below should not be carried out on the land in the Eryri/Snowdonia National Park shown edged red on the attached plan at Schedule 2 (“the Land”) unless planning permission is granted on an application made under Part III of the Town and Country Planning Act 1990 (as amended).

NOW THEREFORE the said Authority in pursuance of the power conferred on them by Article 4(1) of the Town and Country Planning (General Permitted Development) Order 1995 (as amended) hereby direct that the permission granted by Article 3 of the said Order shall not apply to development on the said Land of the description(s) set out in Schedule 1 below.

This Direction is made under Article 4(1) of the said Order and in accordance with the Order is confirmed and shall take effect on 1st of June 2025.

Schedule 1 – Permitted Development Rights Restricted

The following descriptions of development referred to in Class I of Part 3 of Schedule 2 of the said Order:

- (1) Development consisting of a change of use of a building
 - (a) from a use falling within Class C3 (dwellinghouses, used as sole or main residences) of the Schedule to the Use Classes Order —
 - (i) to a use falling within Class C5 (dwellinghouses, used otherwise than as sole or main residences) of that Schedule;
 - (ii) to a use falling within Class C6 (short-term lets) of that Schedule;
 - (iii) to a mixed use combining use as a dwellinghouse within Class C3 (dwellinghouses, used as sole or main residences) with a use falling within Class C6 (short-term lets) of that Schedule;
 - (iv) to a mixed use combining use as a dwellinghouse within Class C5 (dwellinghouses, used otherwise than as sole or main residences) with a use falling within Class C6 (short-term lets) of that Schedule;
 - (b) from a use falling within Class C5 (dwellinghouses, used otherwise than as sole or main residences) of the Schedule to the Use Classes Order —
 - (i) to a use falling within Class C6 (short-term lets) of that Schedule;
 - (ii) to a mixed use combining use as a dwellinghouse within Class C5 (dwellinghouses, used otherwise than as sole or main residences) with a use falling within Class C6 (short-term lets) of that Schedule;
 - (iii) to a mixed use combining use as a dwellinghouse within Class C3 (dwellinghouses, used as sole or main residences) with a use falling within Class C6 (short-term lets) of that Schedule;
 - (c) from a use falling within Class C6 (short-term lets) of the Schedule to the Use Classes Order—
 - (i) to a use falling within Class C5 (dwellinghouses, used otherwise than as sole or main residences) of that Schedule;
 - (ii) to a mixed use combining use as a dwellinghouse within Class C5 (dwellinghouses, used otherwise than as sole or main residences) with a use falling within Class C6 (short-term lets) of that Schedule;
 - (d) from a mixed use combining uses falling within Class C3 (dwellinghouses, used as sole or main residences) and Class C6 (short-term lets) of the Schedule to the Use Classes Order—
 - (i) to a use falling within Class C5 (dwellinghouses, used otherwise than as sole or main residences) of that Schedule;
 - (ii) to a use falling within Class C6 (short-term lets) of that Schedule;
 - (iii) to a mixed use combining use as a dwellinghouse within Class C5 (dwellinghouses, used otherwise than as sole or main residences) with a use falling within Class C6 (short-term lets) of that Schedule;
 - (e) from a mixed use combining uses falling within Class C5 (dwellinghouses, used otherwise than as sole or main residences) and Class C6 (short-term lets) of the Schedule to the Use Classes Order—
 - (i) to a use falling within Class C5 (dwellinghouses, used otherwise than as sole or main residences) of that Schedule;
 - (ii) to a use falling within Class C6 (short-term lets) of that Schedule.

Schedule 2 – Plan of National Park

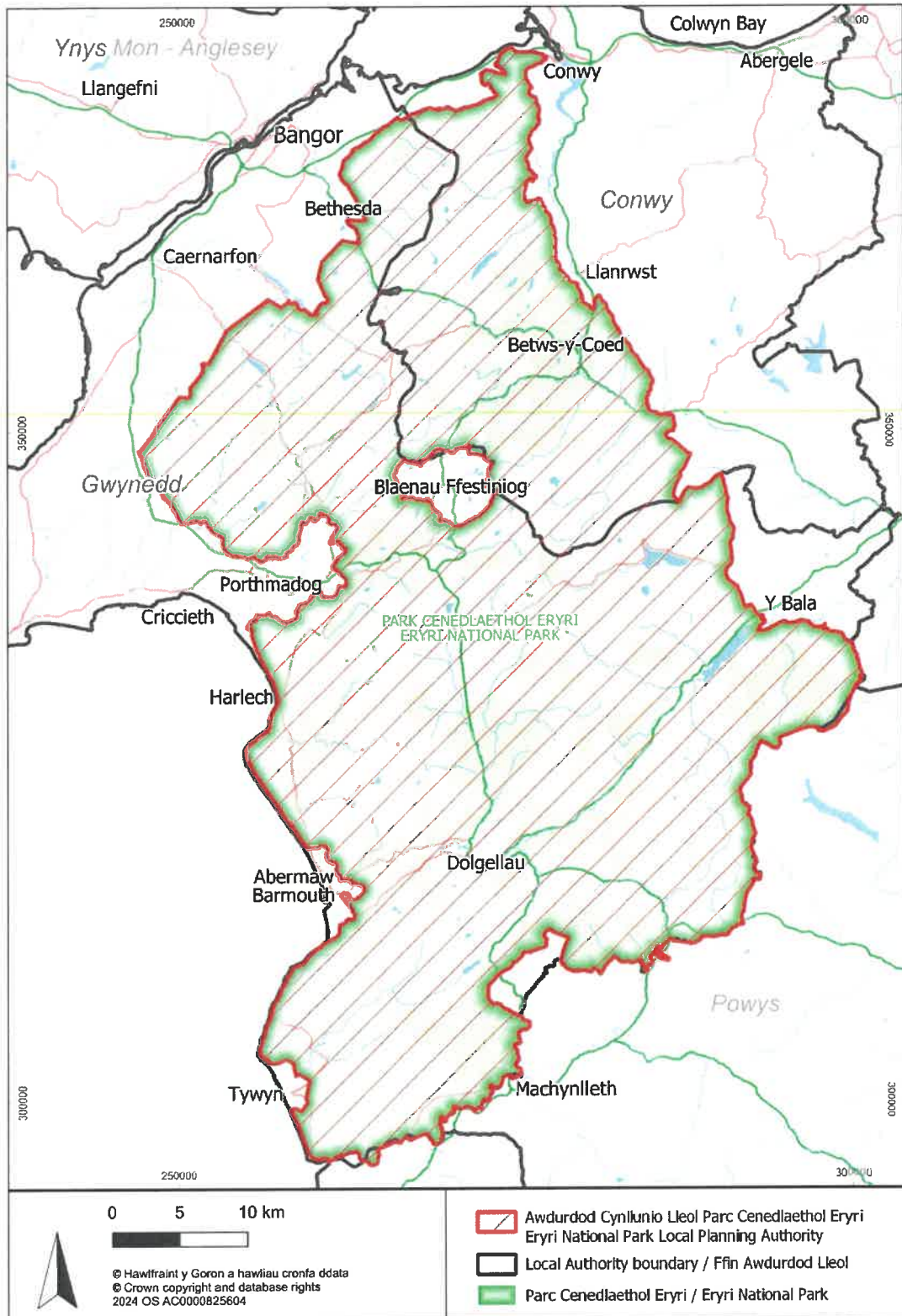

00 2894

h. d. Jones

THE COMMON SEAL OF AWDURDOD PARC)
CENEDLAETHOL ERYRI was hereunto affixed)
in the presence of:-)

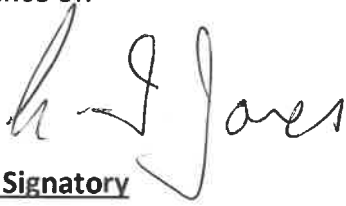

Authorised Signatory



00 2895

On the *22nd* day of *March* 2024